Manual

PZW Maintenance Functions / Reports

PZW-PAP 8.2

Version 1.0.1374

Last changed on: 19.06.2020

Copyright

©Copyright 2020 All rights reserved.
SAP® and R/3® are registered trademarks of SAP AG.
WINDOWS® is a registered trademark of Microsoft Corporation.
MPDV® and HYDRA® are registered trademarks of MPDV Mikrolab GmbH.
ORACLE® is a registered trademark of ORACLE Corporation, California, USA.

Copying and distribution of this documentation or any part thereof, for any purpose or in any form, is prohibited without prior written permission from MPDV Mikrolab GmbH.
The information contained in this documentation is subject to change without prior notices.

Contents

1 PZW Maintenance Functions / Reports - Overview 4

2 Labor Time Maintenance 6

3 Mass Entry of Clocking Records 19

4 Time Sheet 21

5 Current Account Balances 25

6 Account Journal 27

7 Remaining Leave of Previous Year 29

8 Messages Listing 31

9 Configuration of Messages Listing 34

10 Monthly Results 37

1 PZW Maintenance Functions / Reports - Overview

Purpose

This function package contains lists and evaluations/reports plus maintenance and management functions for HYDRA Personnel Time Management.

Implementation Considerations

Use this function package to:

- display and edit evaluated clockings and their resulting wage types;
- create a list for employees as proof of their working time;
- display the current status or the history of account balances;
- display irregularities and errors of labor time calculation and monthly evaluations in the messages listing.

Integration

This function package can only be used if HYDRA is used for Personnel Time Management (function package *Time and Labor Data Evaluation*).

Features

- Labor time maintenance
  - Subsequent entry of forgotten clockings and the capability to manually override the rounded working times
  - Maintenance of automatically created wage type postings and capability to manually collect wage type postings
  - Authorize or reject clockings and wage types subject to authorization (e.g. business trips and overtime)
- Mass entry of clockings
  - Simple entry of clockings for multiple employees and employee groups (e.g. for company meetings)
- Time sheet
  - Detailed month by month listing per employee of all attendance and absence times plus assessing overtime and undertime and display of account balances at beginning and end of month
- Current account balances
  - Presentation and totaling of current account balances for the employees

- Account journal
  - Logging of compensated and manually applied account modifications
- Remaining leave from previous year
  - Listing of employees who still have remaining leave from previous year at a given date
- Messages listing
  - Configurable message lists to display errors and irregularities from labor time calculation or at month end closing
- Monthly results
  - Tabular presentation of employees' target, actual and absence times based on the settlement periods and showing the compensated wage type amounts

2 Labor Time Maintenance

Summary

Menu	Human resource management → Maintenance → Labor time maintenance
Transaction code	ptma
Function authorization	ptma clck (detail application cloking) wtbo (detail application wage type posting) subsen (detail application labor time comparison and personnel postings)

Labor time maintenance can be used to display, modify, supplement and delete the clockings and the related postings for selected people for a certain period. This function can be used to react quickly to unplanned or individual events in the operation. At the same time, it provides brief information quickly because the clockings and the related wage type postings are visible at a glance along with messages, labor time comparison and personnel postings.

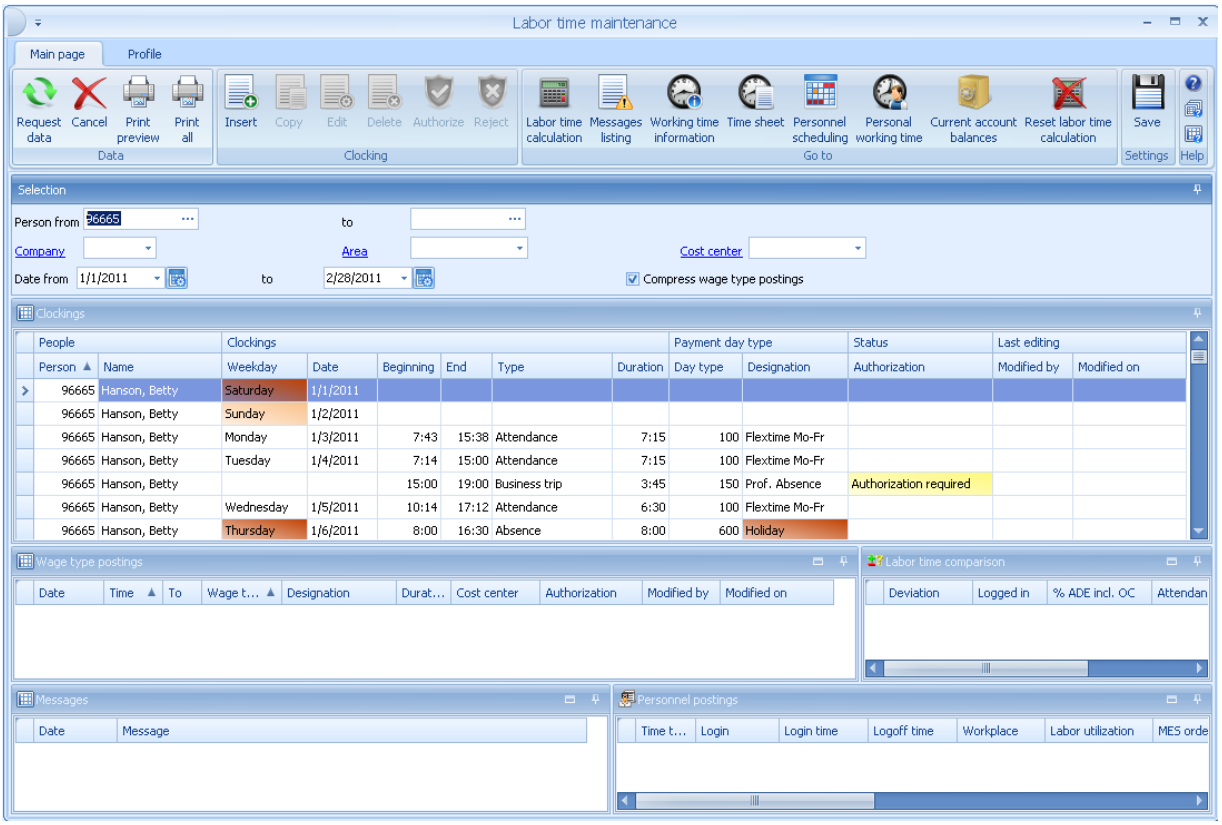

Selection criteria

The following selection criteria are available in the application:

Compress wage type postings

In the list of wage type postings, all posting with the same wage type and cost center are compressed into one row. The duration displays the total time of all postings of the day to the wage type. The fields *From* and *To* display the beginning of the first posting and the end of the last posting on this day. Use this button to remove the compression and make the individual wage type postings visible with the corresponding beginning and end times. If the display is compressed, wage type postings cannot be modified.

Field descriptions *for the clockings table*

Duration

The Duration column contains the duration of the rounded clockings minus the breaks. The entry in this column is only available if the clocking has been evaluated.

Status

Status of the clocking. Possible entries include "Present", Business trip", "Absence" and "Unplanned absent".

Authorization, modified by, modified on

No entry appears for original employee clockings. Clockings that require authorization are identified with *"Modification required*". If this clocking record has been modified, refused or authorized, the corresponding status with editor and time of the modification is entered. For authorized clockings, the authorization is displayed in green. If the clocking was refused, the authorization is shown in green.

Clocking

Type

Identifier that indicates if it is an attendance, an absence or a business trip.

Date

Date of the clocking.

Time from, to

Time clocked by employee at the terminal

CEST

Specification as to whether this time is a winter or summer time (active field).

Rounded times

Time from, to

In these fields are the rounded clocking times from the day evaluation. Here the rounding can be manually corrected. If both of these fields contain entries, the day evaluation will no longer overwrite the values entered. If a new rounding is desired using the day evaluation, both fields must be empty.

Settlement date

Date on which this clocking record is settled. Clocking date and settlement data can differ from each other if the employee worked past midnight or started before midnight and the night shift is considered part of the next day.

Day types

Working time day type

Working time day type that is used on this day. All of the clockings for a day are evaluated based on the same working time day type. Modifying the working time day type or the shift type in a clocking affects all clockings for the settlement date. If the working time day type **and** the shift type entered for employees that work shifts are deleted, in the next evaluation the planned day type for this day is used.

Shift type

Shift type of the shift or flexible shift day type. For employees that work with the flextime day type, this field remains empty.

Payment day type

Specification regarding the payment day type used for compensation of this clocking record. The payment day type is read out from the payment model or from another planning (e.g. absence planning or personal models or day types) and then entered here. If another payment day type is input, compensation for this clocking record is made based on this specification. If the payment day type entered is deleted, in the next labor time calculation the planned day type for this day is used.

Cost center

Cost center to which the clocking record is assigned. If this field is empty, the master cost center of the employee is entered in the day evaluation. If an employee worked for another cost center, this field can be manually overwritten.

This field is only available if the cost center posting license (PZW-KSB) is active.

Recorded cost center

If a cost center was entered in the clocking, it is displayed in this field.

This field is only available if the cost center posting license (PZW-KSB) is active.

Comment

A comment can be entered in this field. For example, the reason that the clocking record was modified can be documented.

Abbreviation

Abbreviation from Control of absence times that is also displayed in the calendar of the Personnel scheduling for an absence. "UNG" is entered in this field for unplanned absences.

Status

The following types can appear:

Original: the clocking record is in its original status as generated by the employee.

Edited: the clocking record was modified by an editor.

Automatic: the clocking record was generated by the system because the employee was absent.

After all modifications have been carried out, the Labor time calculation can either be manually started (then all modified clocking records are resettled) or the system can start it. The system starts labor time calculations at certain times in order to recalculate modified clockings.

Modifications to the original clockings are logged in Clockings and can be traced there. This list also contains deleted original clockings.

Editing functions

Authorizing and rejecting clockings and wage type postings

Authorizing clockings and wage type postings means expressly authorizing certain postings to wage types. For example, these could be bonuses or overtime postings.

Messages regarding postings that require authorization are displayed in blue in the messages listing, and by double clicking the message in the *Labor time maintenance* window they can be edited in the same way as errors that occur. If all of the postings for a day that require authorization have been modified in this way, the corresponding message disappears from the messages listing.

Rejected postings are not considered in the monthly results and in the transfer of wage types to payroll accounting.

Required authorization can be configured in the following positions:

In the definition of wage types

As a result, all postings to this wage type are identified as requiring authorization.

In individual payment rules of the payment day type

As a result, exactly this posting will require authorization. This allows very good control over the posting of overtime or bonuses.

For generating unplanned absence records

In Control of labor time calculation it can be specified whether absences that were not specified in the absence planning require authorization.

In absence planning

In Absence planning a configuration can be made regarding whether the resulting absence record and the corresponding bookings require authorization.

In the definition of absence reasons

Here specifications can be made regarding whether absence reasons logged in by employees at the terminals (e.g. doctor visit) should require authorization.

In the authorization of a clocking, the authorization requirement of the resulting wage type postings is automatically reset. The option *Sign manually created and changed clockings automatically* in the PZE tab of the basic settings can be set regarding whether wage type postings generated due to manually created or changed clockings can require authorization or are to be automatically signed.

Toolbar

Authorize

Clocking (function authorization clck.sign): A clocking that requires authorization is signed. If a clocking is authorized, the authorization requirement is also automatically removed for all related wage type postings.

Wage type posting (function authorization wtbo.sign): The selected posting is authorized. If one or more signed or rejected postings exist for a day, all of the wage type postings for this day are no longer changed by the day evaluation.

Reject

Clocking (function authorization clck.reject): A clocking that requires authorization is rejected. If a clocking is rejected, all of the related wage type postings that are neither signed nor rejected are deleted.

Wage type posting (function authorization wtbo.reject): The selected posting is rejected.

Labor time calculation

Calls the labor time calculation for the day identified in the list of clockings. Using this button to call the day manually is only necessary if the result of the correction is to be available immediately. If this is not required, the evaluation can be carried out automatically by the system at a later time.

Several function authorizations control the authorization to call labor time calculation from the labor time maintenance:

ptma.view: the user may start labor time maintenance but is not allowed to call labor time calculation.

ptma or **ptma.evaluate**: the user can only start labor time calculation within the labor time maintenance dialog and, as a result, only for one person.

ptev: the user may call labor time calculation for one person using the labor time maintenance function and for several persons via the menu.

Messages listing

Calls the messages listing for the selected period.

Working time information

Displays the working time information for the selected person and for the day selected in the list of the clockings.

Time sheet

Displays the time sheet for the current month.

Personnel scheduling

Calls the personnel scheduling for the selected person.

Personal working time

Starts the personal working time for the selected person.

Current account balances

Displays the current account balances for the corresponding person.

Reset labor time calculation

Reset labor time calculation can be used to reset the results of the labor time calculation.

Detail applications

Wage type postings

Wage type postings are generated in the labor time calculation. They result from the employee clockings and the payment rules of the assigned payment day type. In the same way, the wage type postings can be changed or regenerated as clockings.

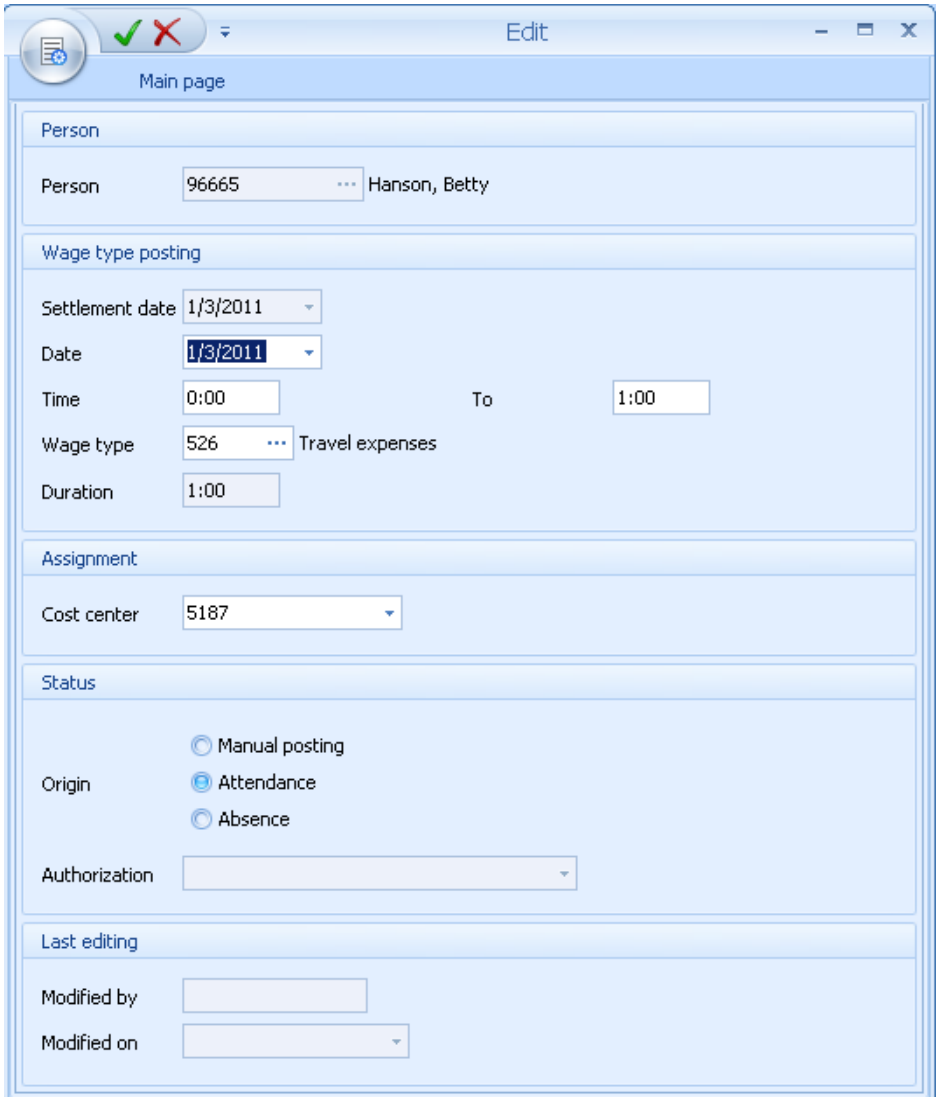

If postings regarding attendance or absences are modified, authorized or rejected, all of the postings for this evaluation day are no longer changed by the labor time calculation. As a result, one-time modifications are no longer overwritten if the related clocking record is changed. If the modifications are to be undone, the wage type postings can be deleted and the labor time calculation can then be restarted.

Postings of the *Manual* type are times that are individually posted in addition to the wage types determined by the labor time calculation. Manual postings are not affected by the labor time calculation. They also do not prevent other postings of the day from being calculated again by the labor time calculation. Manual postings are included in the monthly total and are also forward to payroll accounting when an automatic interface is used. If the wage type is account managed, the account compensation is performed. For this reason it is recommended that individual time account corrections are made using manual wage type postings.

The option to directly modify postings from attendance or absences should only be used if the desired result cannot be achieved by using the existing configuration options.

Field descriptions

Settlement date

Date to which this posting belongs.

Time from, to

Beginning and end time of the posting.

Wage type

Wage type to which the posting is made.

Duration

Duration of the posting.

Cost center

Cost center to which this posting is assigned. This cost center is taken from the clocking. If wage type postings are created manually, the default entry in this field is the master cost center for the person and it can be changed if necessary.

The *Cost center* field is only available if the cost center posting license (PZW-KSB) is active.

Origin

The posting was generated due to attendance or an absence or created as a manual posting.

Authorization, modified by, modified on

The postings that require authorizations and who authorized or rejected the posting are displayed here. The Authorization column is displayed in various colors.

Yellow: Posting requires authorization
Green: Edited or authorized posting
Red: Rejected posting

Labor time comparison

This detail application is only displayed if the function "Subsequent entry of PZE/BDE postings“ is available and the user has the function authorization.

Function authorization	subsen

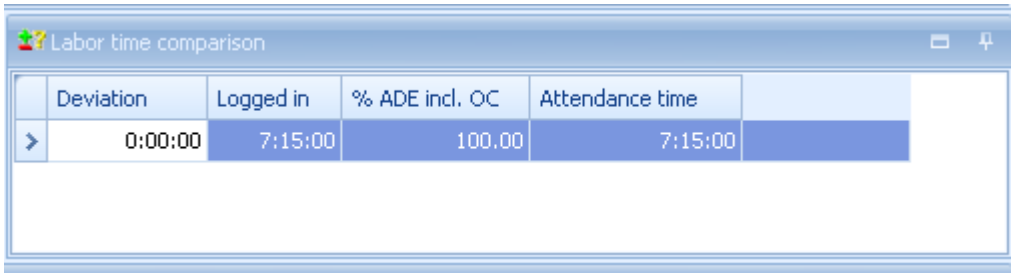

The labor time comparison provides a comparison of the attendance time calculated in the personnel time management module and the personal times from the order data collection module. In the detail application *Labor time comparison*, the selected personal day in the list of clockings is displayed. If there are no attendance times and no times from the order data collection for the person on that day, no data record is displayed.

In connection with the detail application *Personnel postings* described below, the labor time comparison is used as a source of information for the subsequent entry of order-related personnel postings.

Field descriptions (excerpt)

Deviation

Deviation between attendance time (personnel time management/HYDRA-PZW) and logged in labor time (order data collection/HYDRA-ADE). For possible causes for the deviation, please also note the assignment of ADE postings regarding days of the personnel time management described below.

Deviations of up to one minute are not displayed in color.

Deviations between one and five minutes are displayed in yellow.

Deviations of more than five minutes are displayed in red.

Logged in

All personnel durations that were logged in to operations as ADE personnel postings (B records) and that belong to the day under consideration.

%ADE incl. OC

Relationship of the labor time (HYDRA-ADE) logged in to the attendance time (HYDRA-PZW) in percent.

Attendance time

Attendance time from personnel time management (HYDRA-PZW). This time has already been rounded or capped based on the evaluation parameters in the personnel time management module.

Complete information and options can be found in the documentation regarding the independent application Labor time comparison.

Personnel postings

The detail application is only displayed if the function "Subsequent entry of PZE/BDE postings“ is available and the user has the function authorization.

Function authorization	subsen

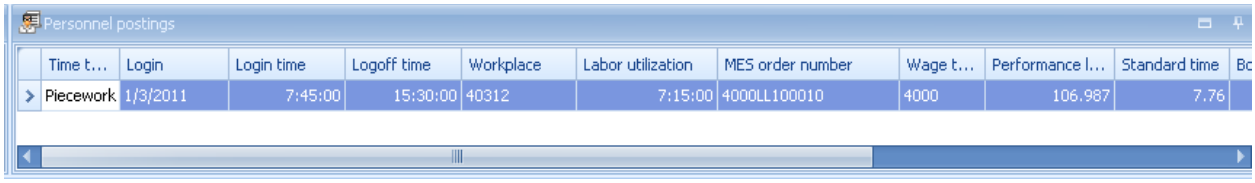

The detail application *Personnel postings* displays the ADE personnel postings and the bonuses for people. It provides a preview of the results of the wage calculation to be expected. It is identical to the independent application *Record listing.* In the detail application *Labor time comparison*, the personal day selected in the list of clockings is displayed.

The description of the columns can be found in the documentation of the record listing.

From *Personnel postings* the editing functions in the *Subsequent entry* group in the toolbar can be used to modify, create and delete the ADE personnel postings using a simplified editing dialog.

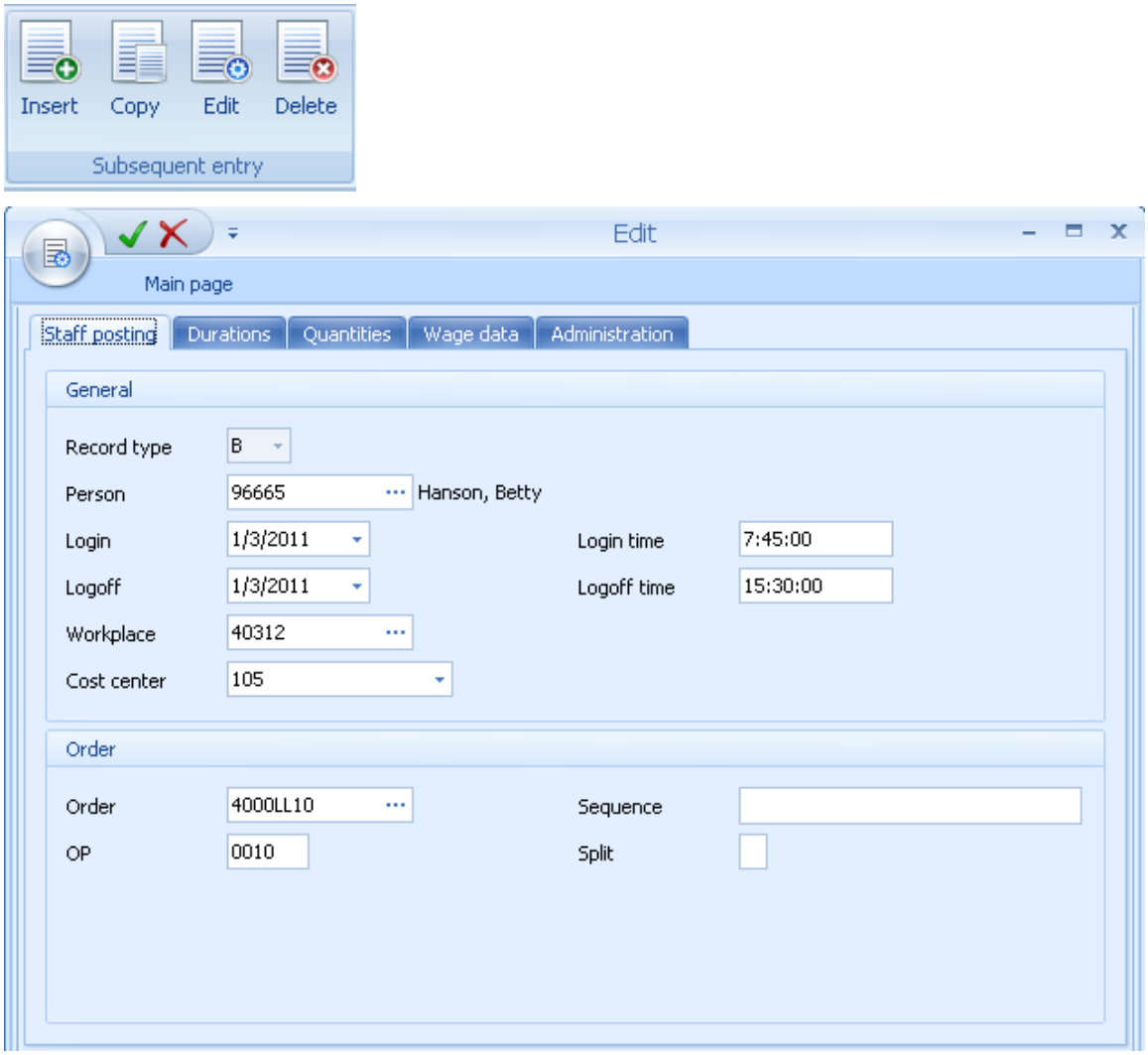

When ADE personnel postings are inserted, the personnel no., the durations, the resource performance account 11 "MUT", the logon and logoff times and the shift information is specified by default using the information from the detail application *Labor time comparison* as long as the attendance time from the personnel time management module is greater than the sum in the ADE personnel postings that are already collected.

This is a simplified editing function for ADE personnel postings. The fields are described in the documentation dealing with the record listing and the standard function for maintaining the ADE personnel postings .

The simplified maintenance function makes the subsequent manual entry of ADE personnel postings easier. In addition, the optional customizing for the simplified maintenance function is separate from that for complete maintenance, making it easier to adapt to customer needs.

By disabling the function authorization “subsen”, the performance of “labor time maintenance” can be improved for users who are not interested in the functions “labor time comparison” and

“personnel postings”.

3 Mass Entry of Clocking Records

Summary

Menu	Human Resources Management → Maintenance → Mass Entry of Clockings
Transaction code	clme
Function authorization	clme

The mass entry function allows for a clocking to be created for a selection of several people at the same time.

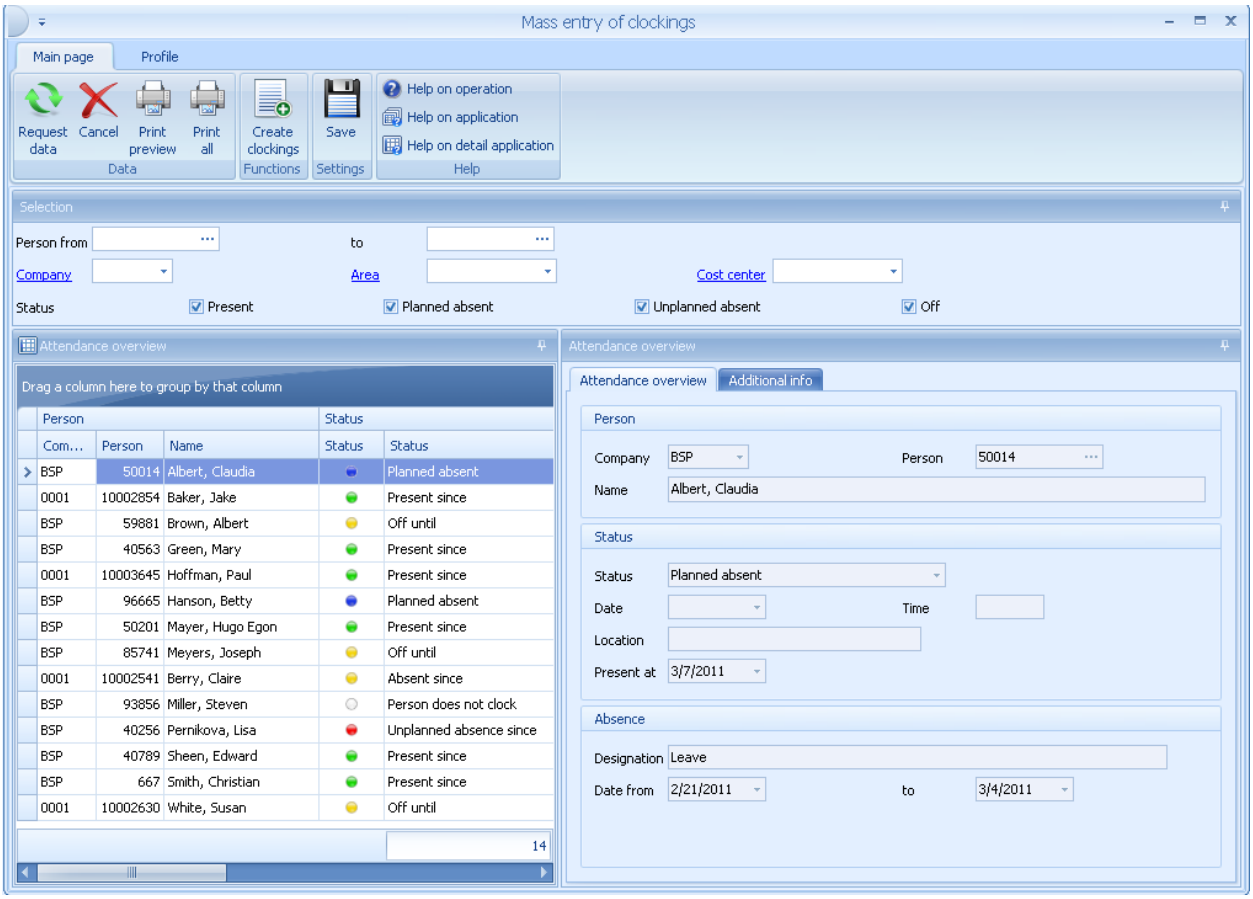

Selection Criteria

The application provides the following selection criteria:

Status

These checkboxes specify whether present people, people who are absent (planned or unplanned) or who have a day off are to be displayed or not.

Editing Functions

Create clockings

A clocking record may now be entered for all people selected in the attendance overview list.

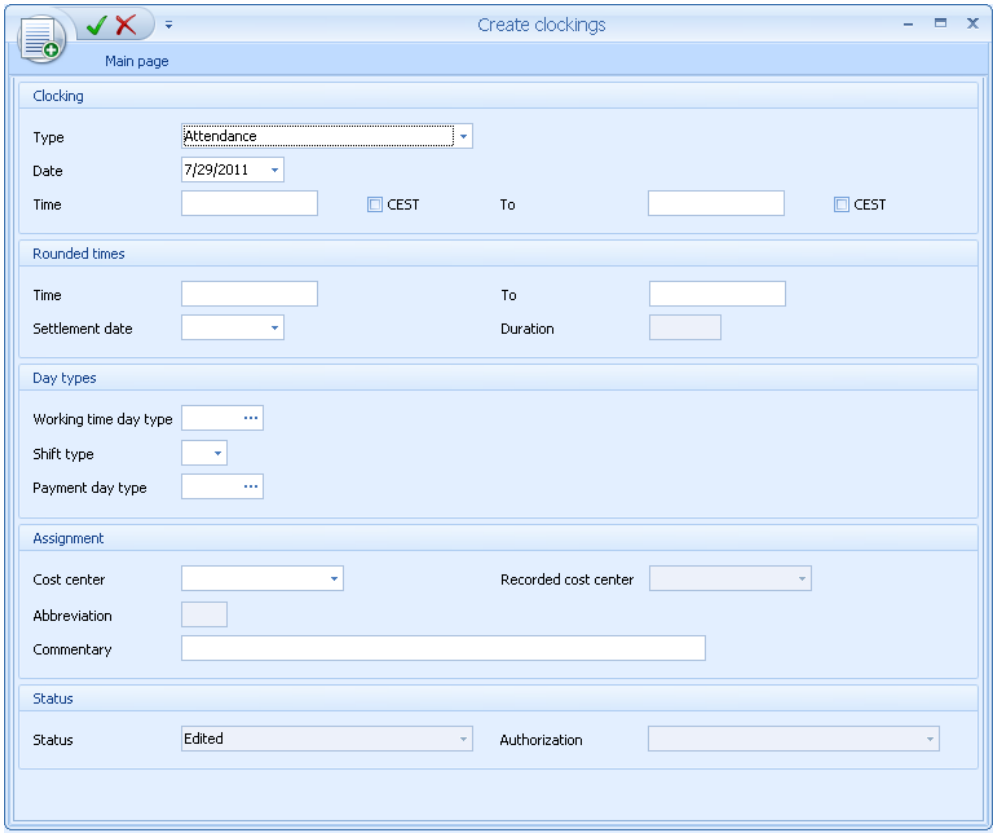

The meaning of the input fields corresponds to that when a clocking is created in the *editing the labor time* dialog.

The entered clocking record is created for all **selected** persons. The shortcut <Ctrl>-<A> can be used to select all persons, once the table has got the focus e.g. by clicking with the mouse on a person.

4 Time Sheet

Summary

Menu	Human resources management → Month-end closing → Time sheet
Transaction code	ptsh
Function authorization	ptsh

The time sheet contains the clock events and the related compensation for a settlement period.

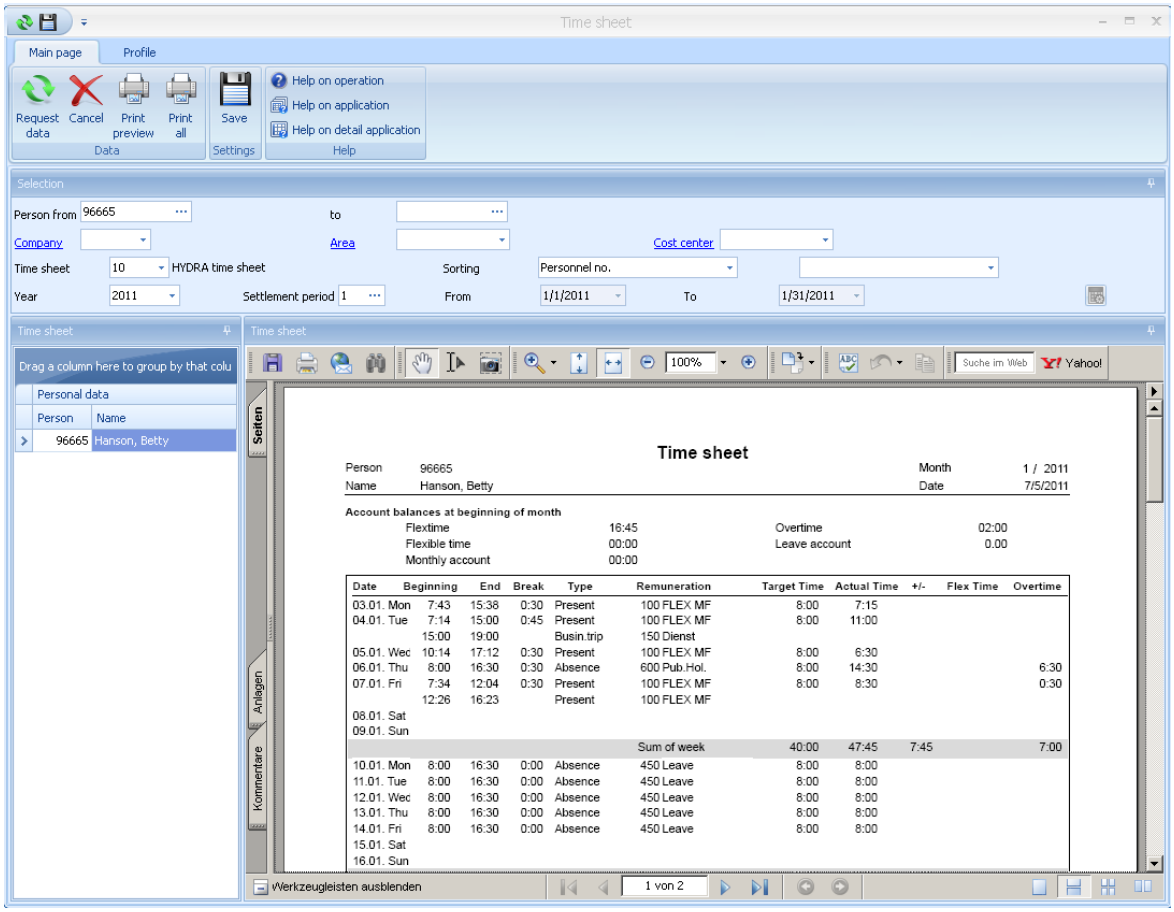

Usage

If multiple versions of a person exist within the settlement period, the status at the end of the settlement period is decisive for the selection of the person and the inspection of the responsibility area. Users that are authorized for the respective person on this day may view the time sheet for the entire period. The display of the HR master data in the list corresponds with the date.

Selection criteria

The following selection criteria are available in the application:

Time sheet

Selection of various time sheets. Users may only select the time sheets for which they are authorized.

Sorting

These two fields affect the field order for the time sheet printouts.

Field descriptions

Header

In the list header for each person the following is displayed: the name of the employee, the employee's personnel number, the month evaluated and the balances of the existing accounts at the beginning of the month.

Date

Evaluation day with designation of the weekday

Mo	Monday
Tu	Tuesday
We	Wednesday
Th	Thursday
Fr	Friday
Sa	Saturday
Su	Sunday

All of the days of the evaluation period appear without a gap in the list, even if there were no clockings or compensation on a particular day.

Beginning

Clocked start time of the clocking;
in case of an absence record the planned start time is output here.

End

Clocked end time of the clocking;
in case of an absence record the planned end time is output here.

Break

The duration of the break is determined from the sum of the interruptions within the break frame, breaks depending on working time and the free break based on the working-day type).

Type

The status of a clocking record can be "K" for present or "F" for an absence record. If the clocking has been manually edited or created, then an asterisk (*) is output before the status.

Payment

The number and the short designation of the payment day type according to which the clocking time was evaluated are displayed here.

Target time

The planned target working time for the evaluation day is indicated in hours and minutes.

Actual time

The actual time achieved on the evaluation day is indicated in hours and minutes. The actual working time is calculated from the rounded clocking times and consists of the attendance time and absences.

+/-

In this column, the difference between the actual working time and the planned target time is displayed. The difference is displayed in hours and minutes. If the value displayed here has a negative sign, this means that the employee did not achieve the target working time for this day.

Flexible time

The modification of the flexible time account (third account in the configuration of the accounts) on the evaluation day is displayed here.

Overtime

Displayed here is the time posted for an employee for the evaluation day to a wage type with the identifier for overtime. Wage types entered as undertime are displayed as negative. The definition of such wage types is stored in the configuration of wage types. For this reason, users can determine the display in this last column themselves.

Totals

At the end of the list, for each person the following totals are included: the target and actual working time and the difference between them, the sum of the daily flexible time changes and the sum of the overtime in the evaluation period.

Balances

In addition, the balances of the accounts at the end of the month are displayed. If an account is limited, then at the end of the list the carryforward to the following month for the respective account is shown.

Toolbar

Time sheet configuration

Function authorization: ptsc

Calls up the Time sheet configuration.

Report designer

Function authorization: ptsc

How to design time sheets is described separately.

Send e-mail

Function authorization: ptsh or ptsh.sendemail

Sending time sheets by e-mail to employees as PDF files.

This option can be disabled by deleting the function authorization ptsh and adding the function authorization ptsh.view.

The functions *Time sheet configuration*, *Report designer* and *Send e-mails*-are only available if the license PZW-ZNW is enabled.

5 Current Account Balances

Summary

Menu	Human Resources Management → Reports → Current Account Balances
Transaction code	paba
Function authorization	paba

The “current account balances” list provides an overview of the current balances of the existing counts, such as leave, flextime, overtime.

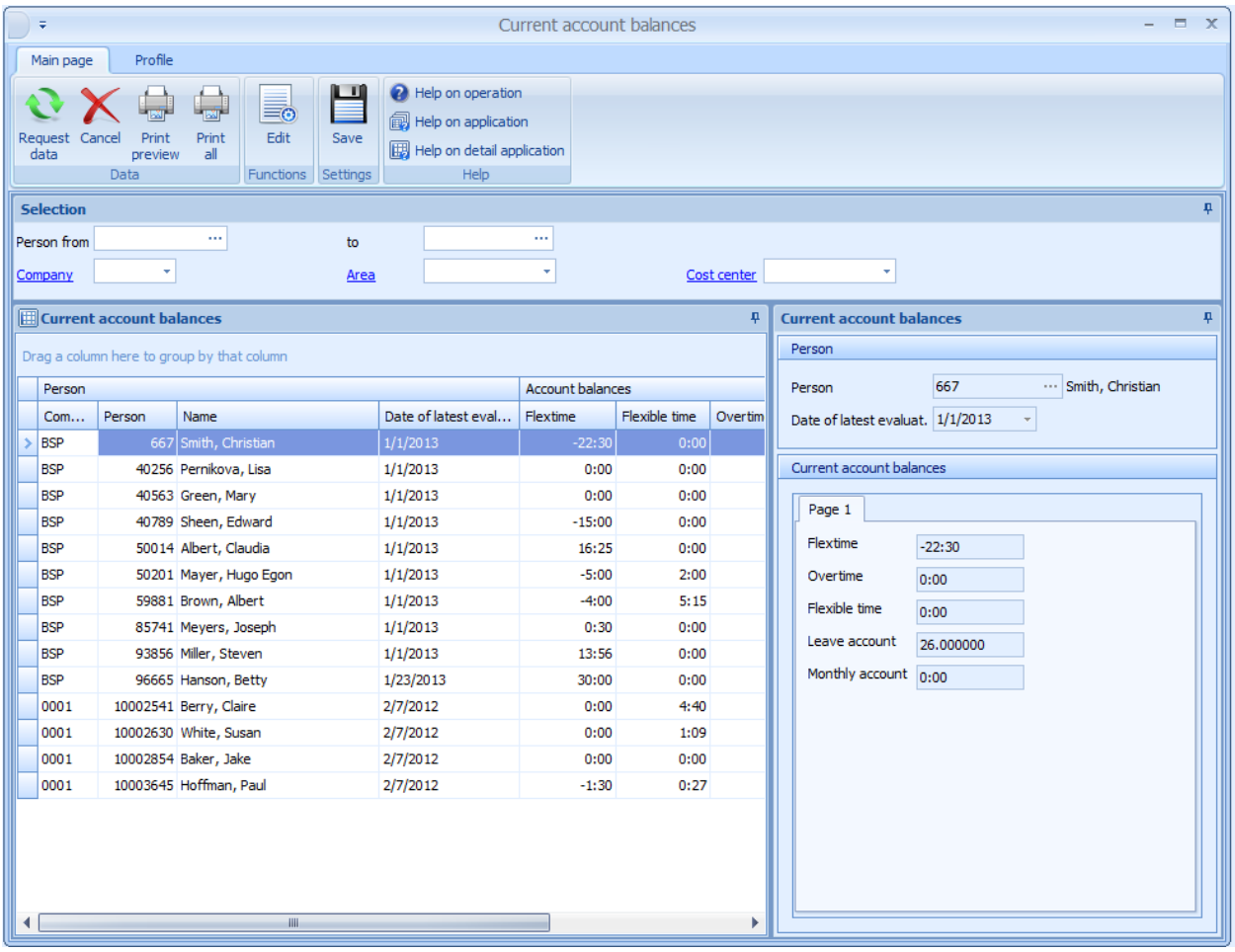

Utilization

The displayed account balances correspond to the status when labor time was calculated at last. Consequently, the account balance of the previous day is normally displayed.

Editing Functions

The below dialog opens to edit a data record:

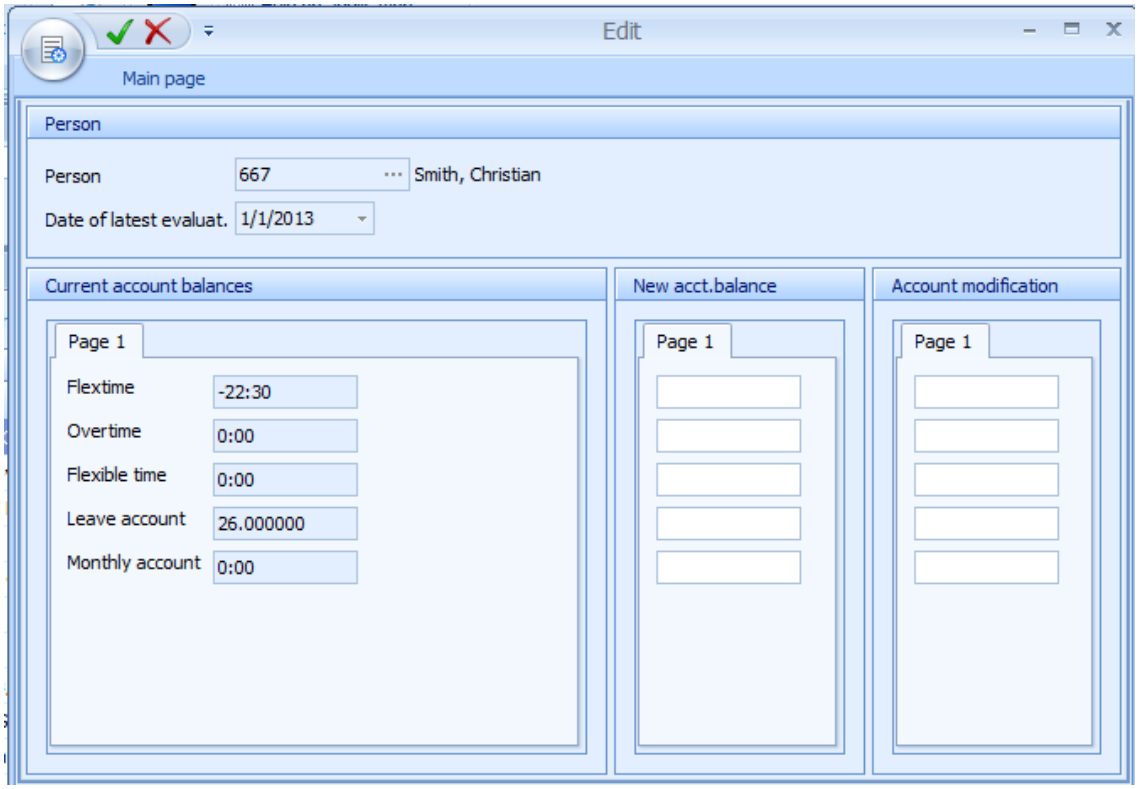

All active accounts are displayed at the same time within the editing dialog and there is respectively one field to enter the new account balance or account modification.

In this context, it may be selected whether the new account balance or, as an alternative, the difference to the current account balance is to be edited. Both values cannot be entered simultaneously for one account balance and leads to an error message.

Account modifications always become effective on the current day.

Manual account modifications can be traced back in the manual account journal.

6 Account Journal

Summary

Menu	Human Resource Management → Reports → Account Journal
Transaction code	pajo
Function authorization	pajo

The “account journal” allows for the changes to a specific account to be traced back.

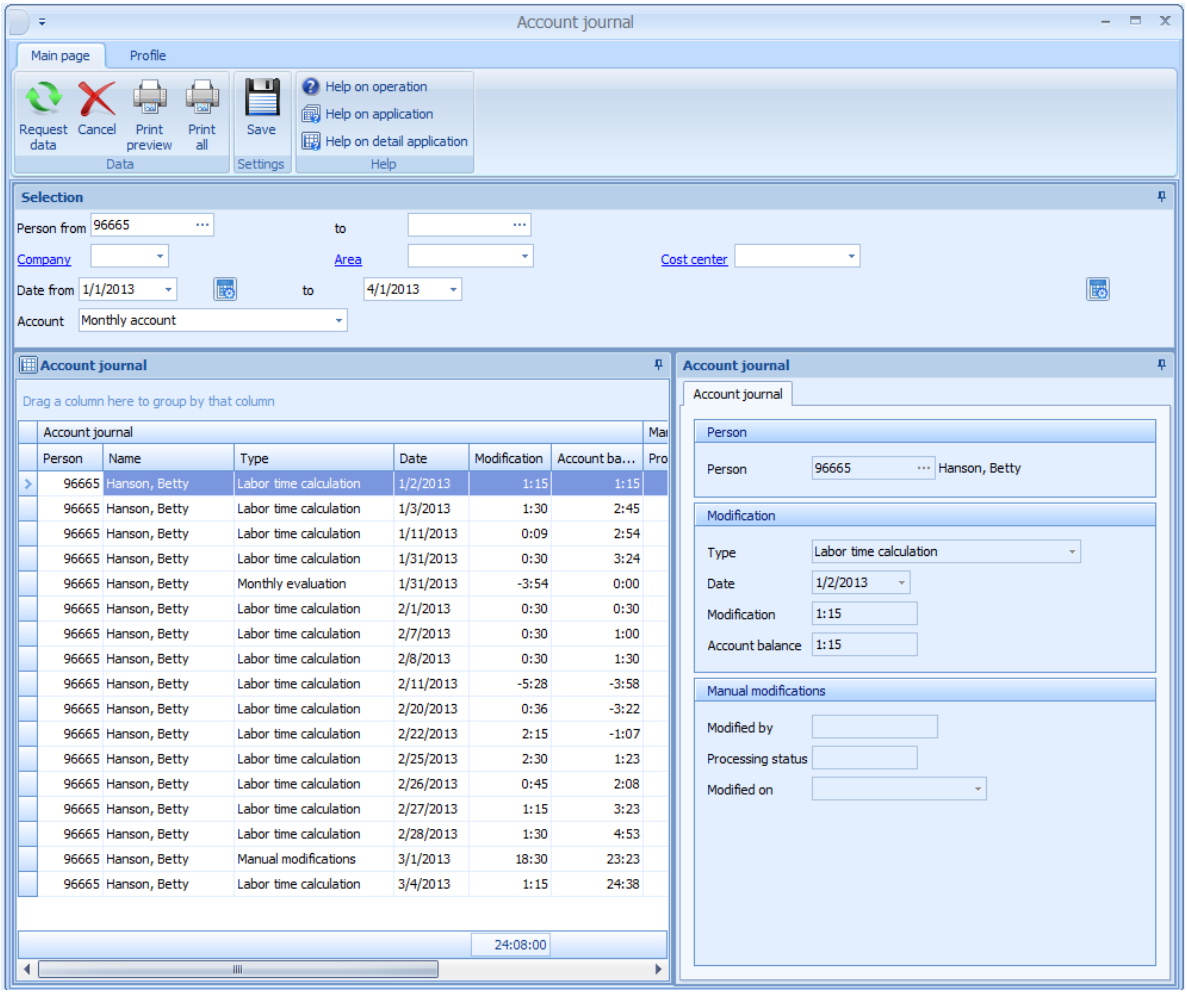

Utilization

The account journal documents the modifications to a specific account for the selected people. The changed amount and the changed account balance are listed on a daily basis. The entries of the “balance” field are only displayed if the month has already been evaluated for the affected person, i.e. a consecutive balance is only displayed for new employees, once the monthly evaluation has been performed for the first time.

Manual changes may be determined through grouping or by a filter in the “account journal” table.

Account changes for the selection made is added up. This allows for the account balances to be displayed for a period of time and the modifications do not have to be added up manually.

Three Types of Account Modifications Are Distinguished:

Labor time calculation

The account modification results from allocations of the labor time calculation function.

Monthly evaluation

The account modification is due to the processing of an account limit when months are calculated.

Manual account changes

Manual account modification. In addition to the editor the “processing status” column shows the account balance which has been changed manually. This balance might deviated from the displayed balance if subsequent changes were made that are prior to the editing date.

7 Remaining Leave of Previous Year

Summary

Menu	Human Resources Management --> Reports -->Remaining Leave from Previous Year
Transaction Code	parm
Function authorization	parm

The "remaining leave from previous year" list shows the current remaining leave, any remaining leave from the previous year and the remaining leave for the current year.

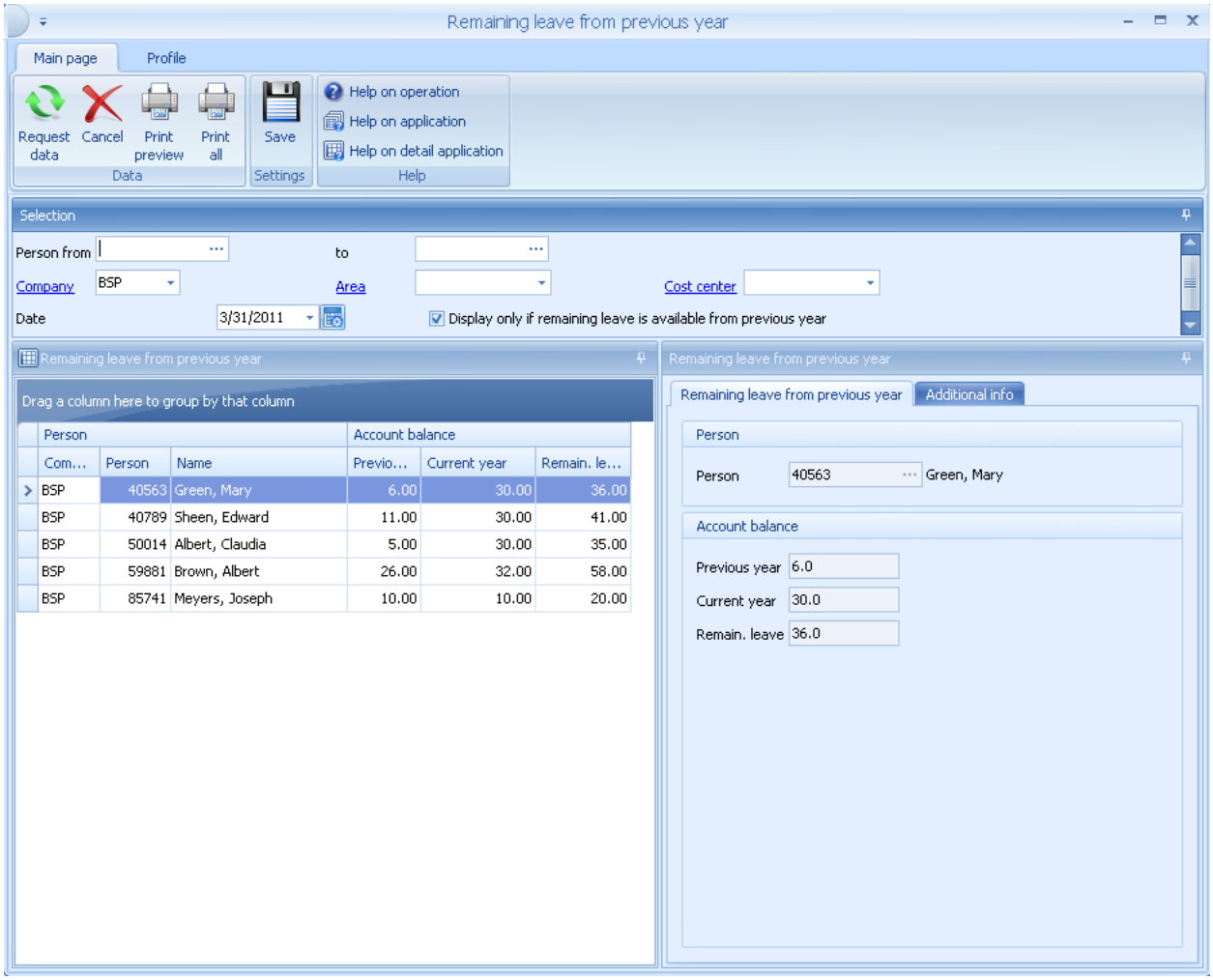

Utilization

The leave entitlement that is defined within the HR master is used to determine the remaining leave from the previous year. Consequently, modifications to the leave entitlement affect the calculated values in this list. The list assumes that the leave entitlement is booked on the 1st January.

The leave entitlement from the HR master may be displayed using columns in the "remaining leave from previous year" table. The total of the leave entitlement can also be displayed as column.

Selection Criteria

The application provides the following selection criteria:

Date

Date for which the account balance should be calculated. If this date is in the future, then already planned future leave days will be taken into account in the remaining leave list. In this case, the evaluation starts with the last day that has been evaluated and adds up the planned leave days from this date forward. It is thereby possible, for example, to calculate the remaining leave for March 31st, taking into account planned leave days which have not yet been allocated but have been defined in the absence plan.

Display only if remaining leave is left over from previous year

If this option is checked, only those employees are displayed who are still entitled to remaining leave from the previous year.

The remaining leave is also computed using account number 4 from the Configuration of accounts.

8 Messages Listing

Summary

Menu	Human resource management → Maintenance → Messages listing
Transaction code	ptml
Function authorization	ptml

In the messages listing, messages regarding labor time calculation, monthly evaluation and incentive wage calculation are displayed.

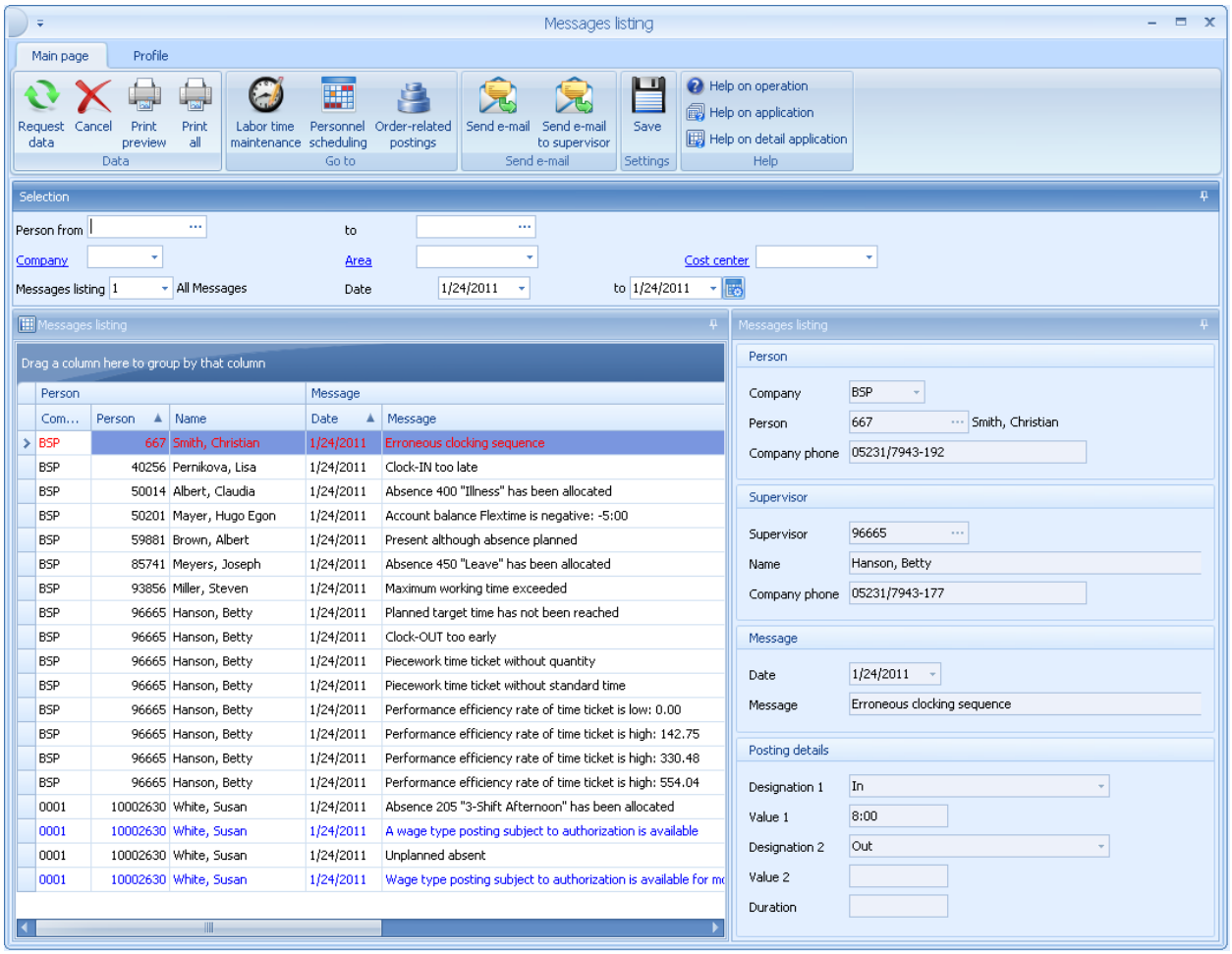

Usage

Selection criteria

The following selection criteria are available in the application:

Messages listing

Using the number of the messages listing, defined lists can be accessed in Configuration of messages listings.

Field descriptions

Message

The messages are determined from the following processing and are described there.

- Sequence of labor time calculation
- Sequence of monthly evaluation
- Incentive wage calculation

Posting details

In the posting details fields more specific information regarding the message is displayed. In this way, the posting details provide information in the example "Erroneous clocking sequence" such as the clock-in occurred at 08:00 and the clock-out is missing.

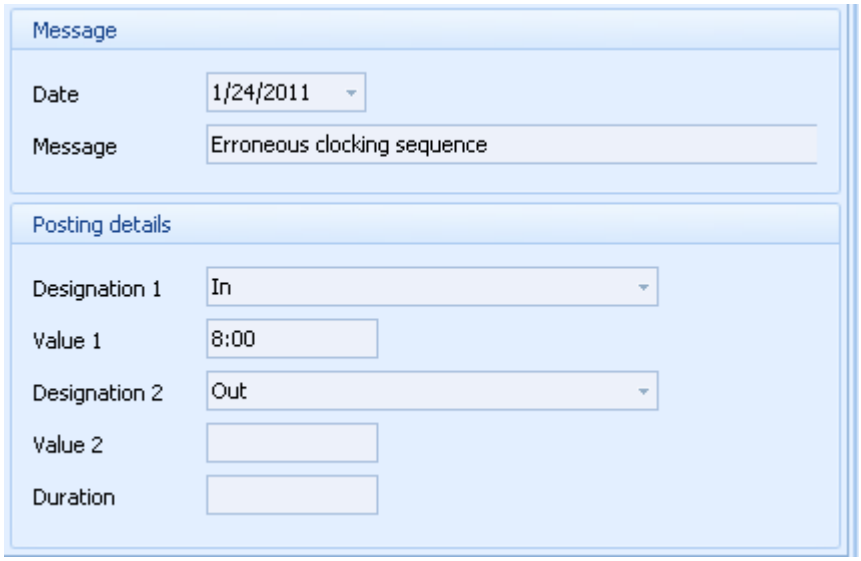

Toolbar

Labor time maintenance

Calls the labor time maintenance for the selected person. Labor time maintenance can also be called by double clicking on the posting in the message listing table.

Personnel scheduling

Calls the personnel scheduling for the selected person.

Order related postings

Calls Order-related postings

Send e-mail

If an e-mail address is stored in the HR master data for the selected person, this switch can be used to generate an e-mail message addressed to this person.

Send e-mail to supervisor

If a supervisor with an e-mail address is stored in the HR master data for the selected person, this switch can be used to generate an e-mail message addressed to that supervisor.

9 Configuration of Messages Listing

Summary

Menu	Master data → Labor time → Configuration of messages listings
Transaction code	ptmc
Function authorization	ptmc

Because some individual messages of the daily and monthly evaluations are classified with differing importance for different customers and some messages are not to be displayed at all, there is an option to define the content of the message listings.

The configuration of the messages listings is used to summarize messages into freely definable lists.

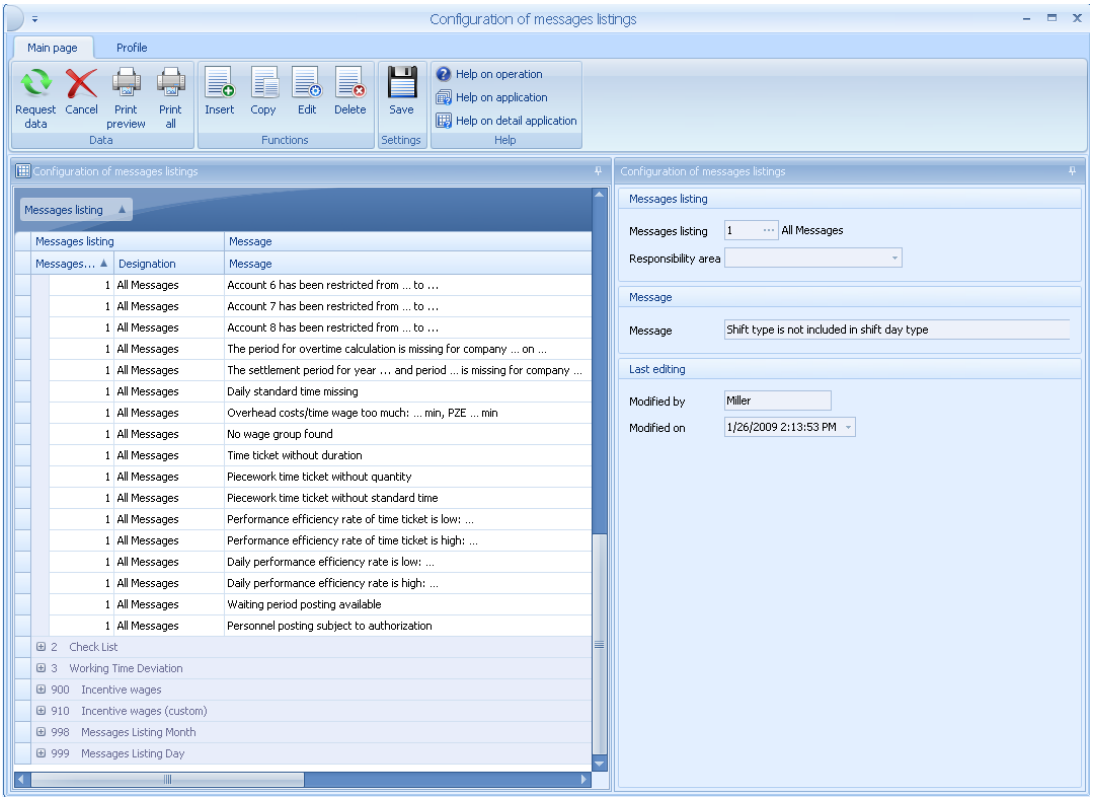

Usage

There are two ways to configure a new messages listing:

1. Create a new list and insert the messages individually
2. Copy an existing list and delete the unnecessary messages.

Field descriptions

Message

Number of the message that is to be displayed in the list.

These messages are messages generated by the daily or monthly evaluation. None of the user's own messages can be added.

10 Monthly Results

Summary

Menu	Human resource management → Month-end closing → Monthly results
Transaction code	ptmr
Function authorization	ptmr

The *Monthly results* list displays the results of the monthly evaluation, such as the account balances of selected people at the end of the month and the change in their account balances with respect to the previous month.

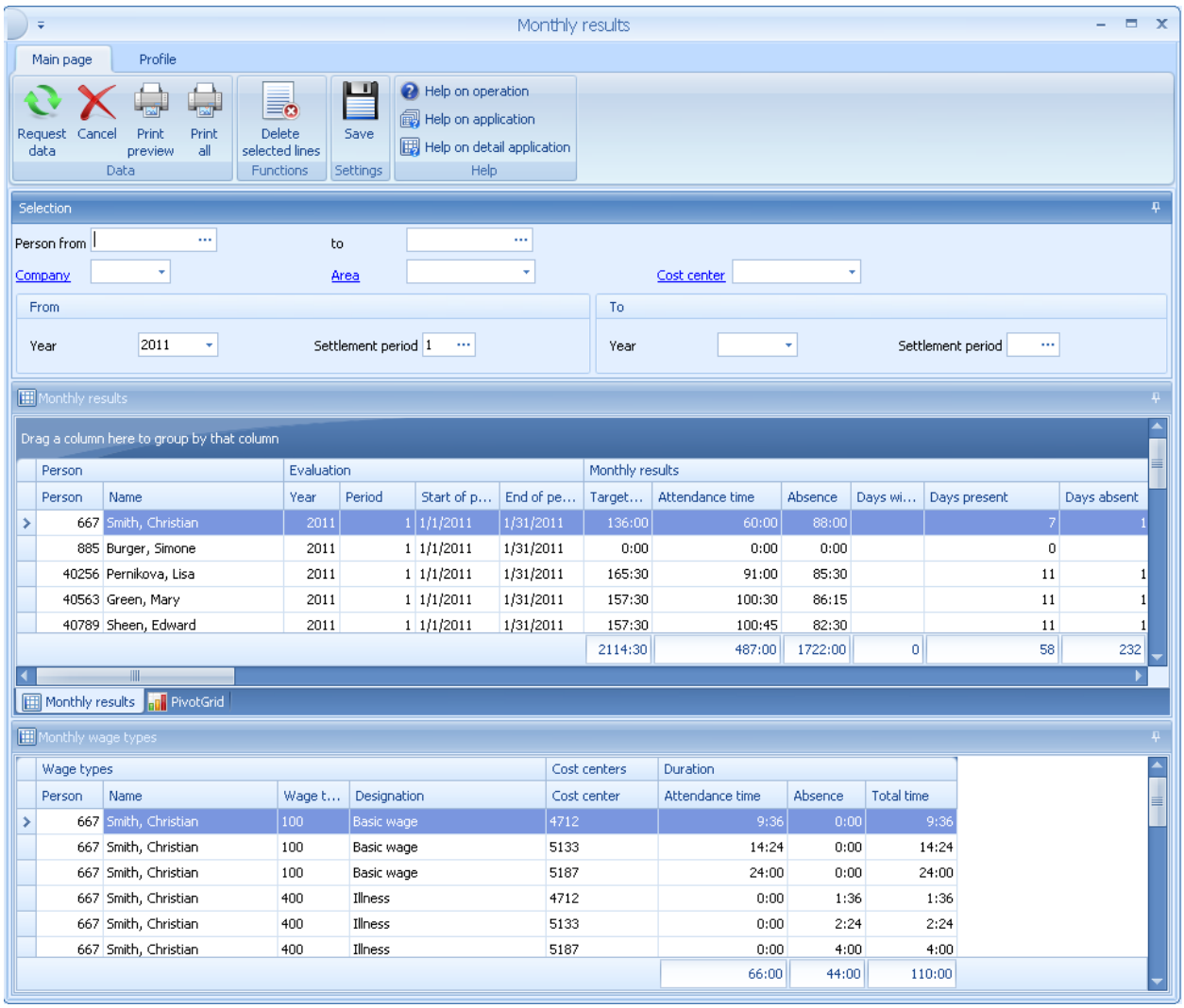

Usage

Switching between the table and chart views is possible:

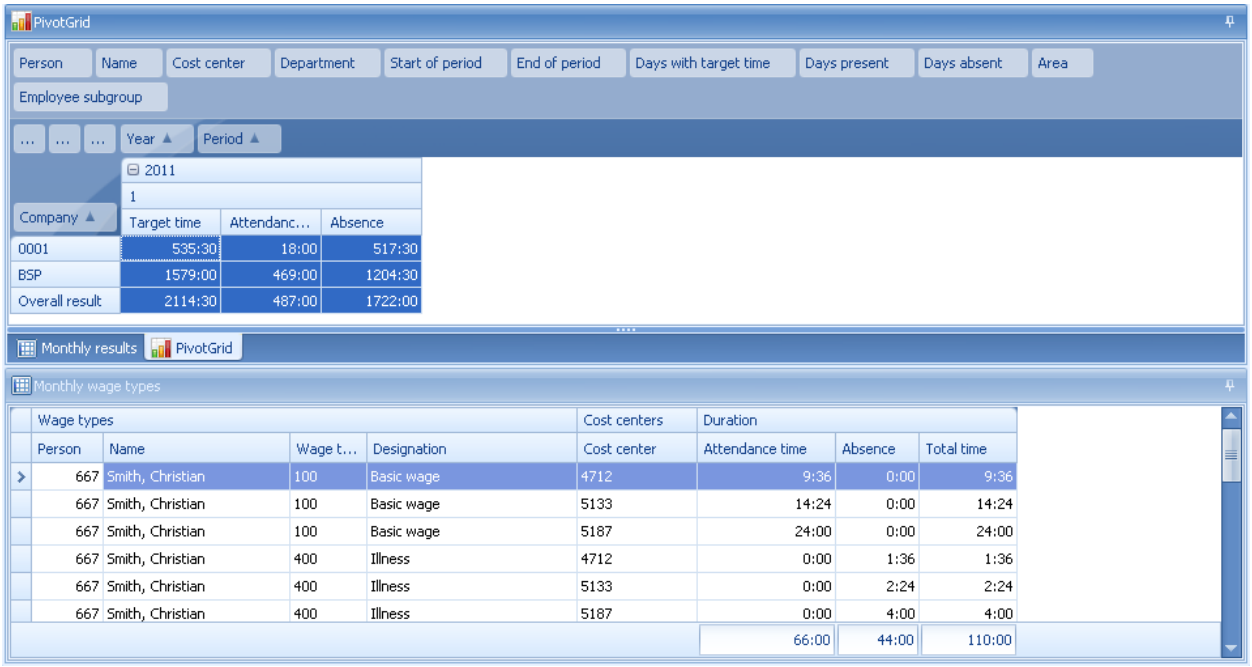

Selection criteria

The following selection criteria are available in the application:

Year, settlement period

Several settlement periods can be displayed. If one of the two selections is empty, only one period is displayed.

Field descriptions

Monthly results

Sum of the times and days for target time, attendance time and absence for a settlement period. The number of days absent includes only entire days. Days on which the employee was present are also counted as days present in case of an absence.

Evaluation

Description of the settlement period with year, period, start and end date.

Date of last evaluation

When the most recent monthly evaluation was started.

Confirmed

Indicates if the settlement period for the person was already confirmed.

Account balance at end of month

Account balances at the end of the settlement period

Carryforward to following month

Account balances are carried forward into the next settlement period after account limitation.

Account modifications

Account modifications of account balances in the settlement period before account limitation.

Account limitation

Sum by which the account was limited.

Limited account modification

Account modifications of account balances in the settlement period after account limitation.

Manual account change

Sum of the manual account changes

The account balances at the end of the month are determined by the monthly evaluation and for this reason they can only be displayed if the monthly evaluation was performed without errors.

The account modifications are determined based on the difference from the previous month and for this reason they can only be displayed starting with the second month.

Toolbar

Delete selected lines

One or more records can be selected in the list of displayed people and deleted from the display. After the data are requested again, all records are displayed. If a grouping is selected, the entire grouping is deleted.

Detail applications

The monthly wage types are displayed for the person selected in the list of the monthly results.

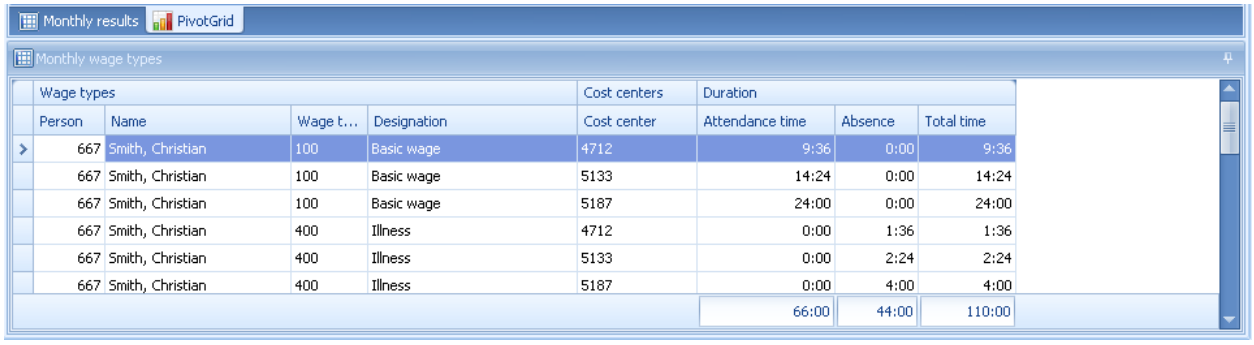

Wage types				Cost centers	Duration		
Person	Name	Wage t...	Designation	Cost center	Attendance time	Absence	Total time
667	Smith, Christian	100	Basic wage	4712	9:36	0:00	9:36
667	Smith, Christian	100	Basic wage	5133	14:24	0:00	14:24
667	Smith, Christian	100	Basic wage	5187	24:00	0:00	24:00
667	Smith, Christian	400	Illness	4712	0:00	1:36	1:36
667	Smith, Christian	400	Illness	5133	0:00	2:24	2:24
667	Smith, Christian	400	Illness	5187	0:00	4:00	4:00
					66:00	44:00	110:00